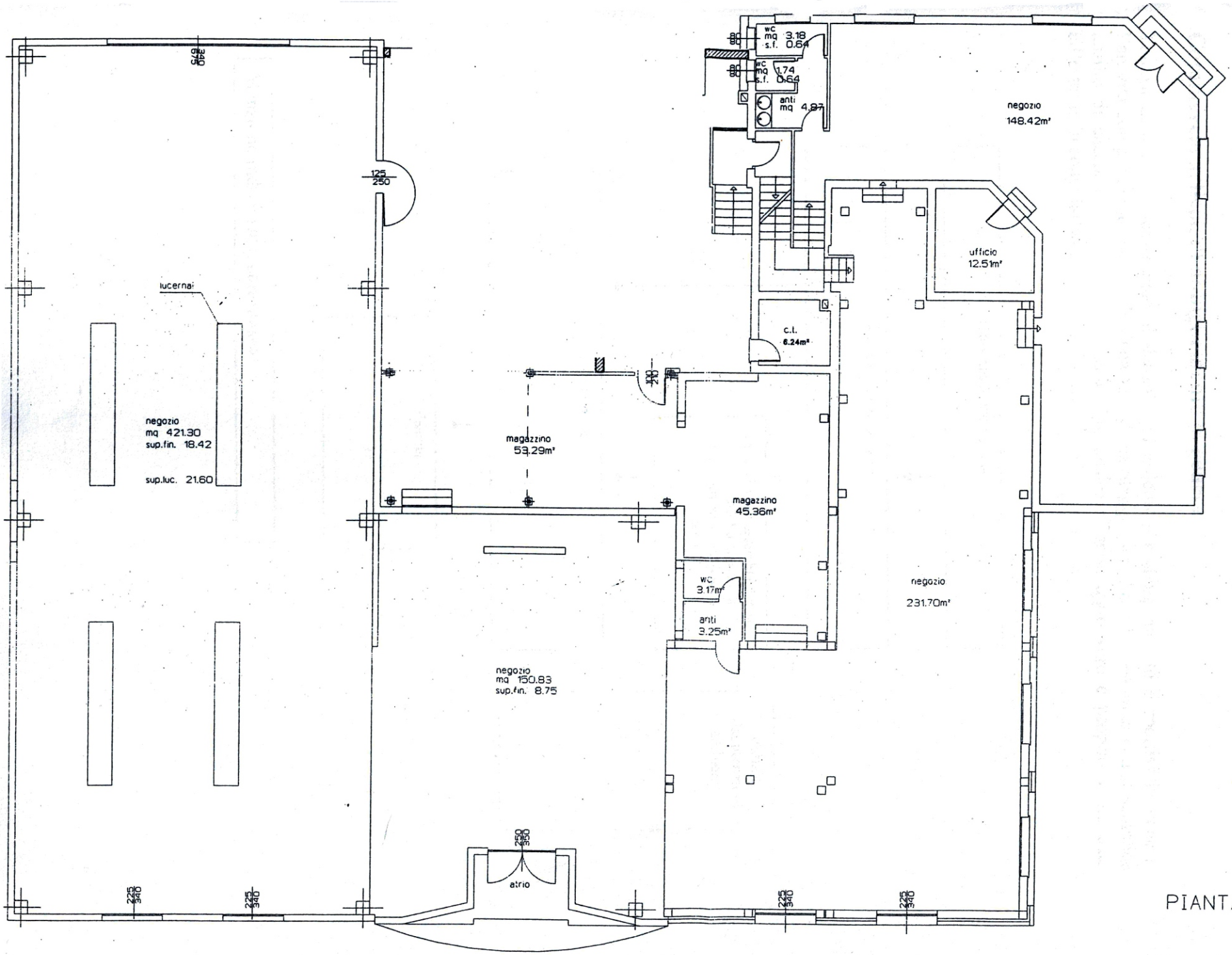

PIANTA PIANO TERRA
900 m²