SOPPALCO MODIFICATO

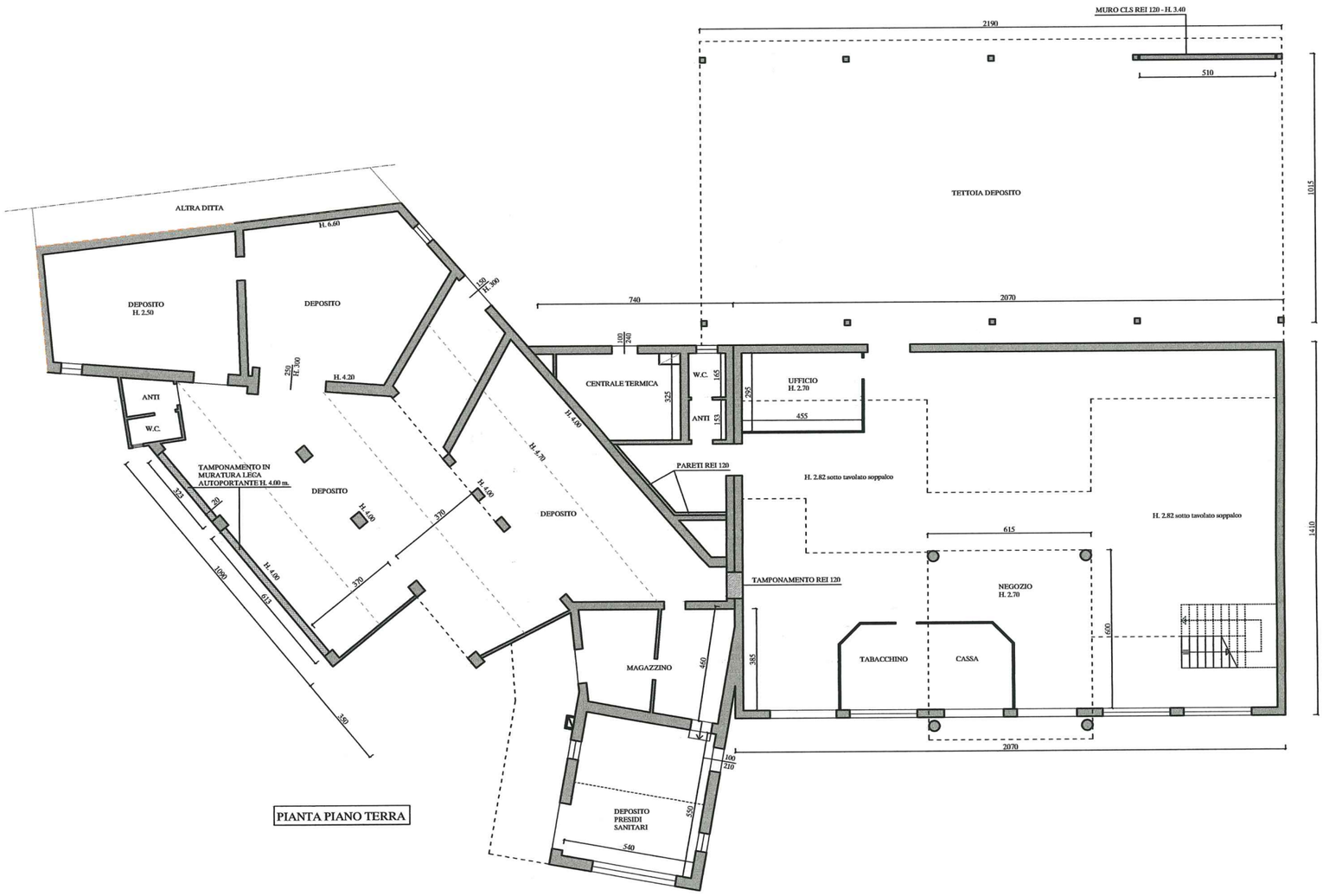

LEGENDA CONFRONTO:

DEMOLIZIONE

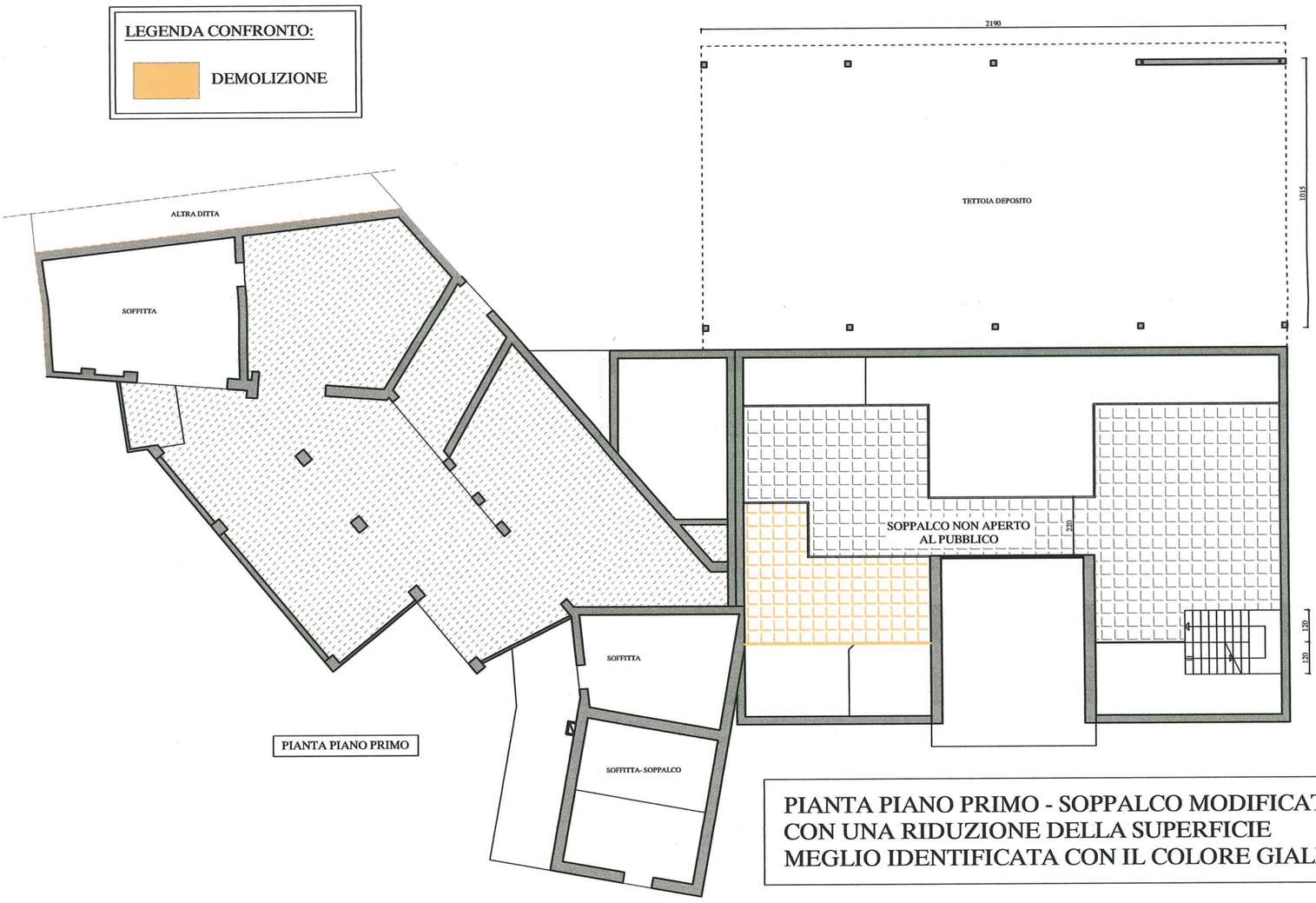

PIANTA PIANO PRIMO - SOPPALCO MODIFICATO CON UNA RIDUZIONE DELLA SUPERFICIE MEGLIO IDENTIFICATA CON IL COLORE GIALLO